Young Street Magician in Rio (Travelapsody 3-9-3)

Inspired by an earlier scene of Volume 3, Episode 9 of the novel "慎吾と麗名の旅奏曲" (Piano Solo)

Version: 2021-01-13

Music by O. Guy Morley

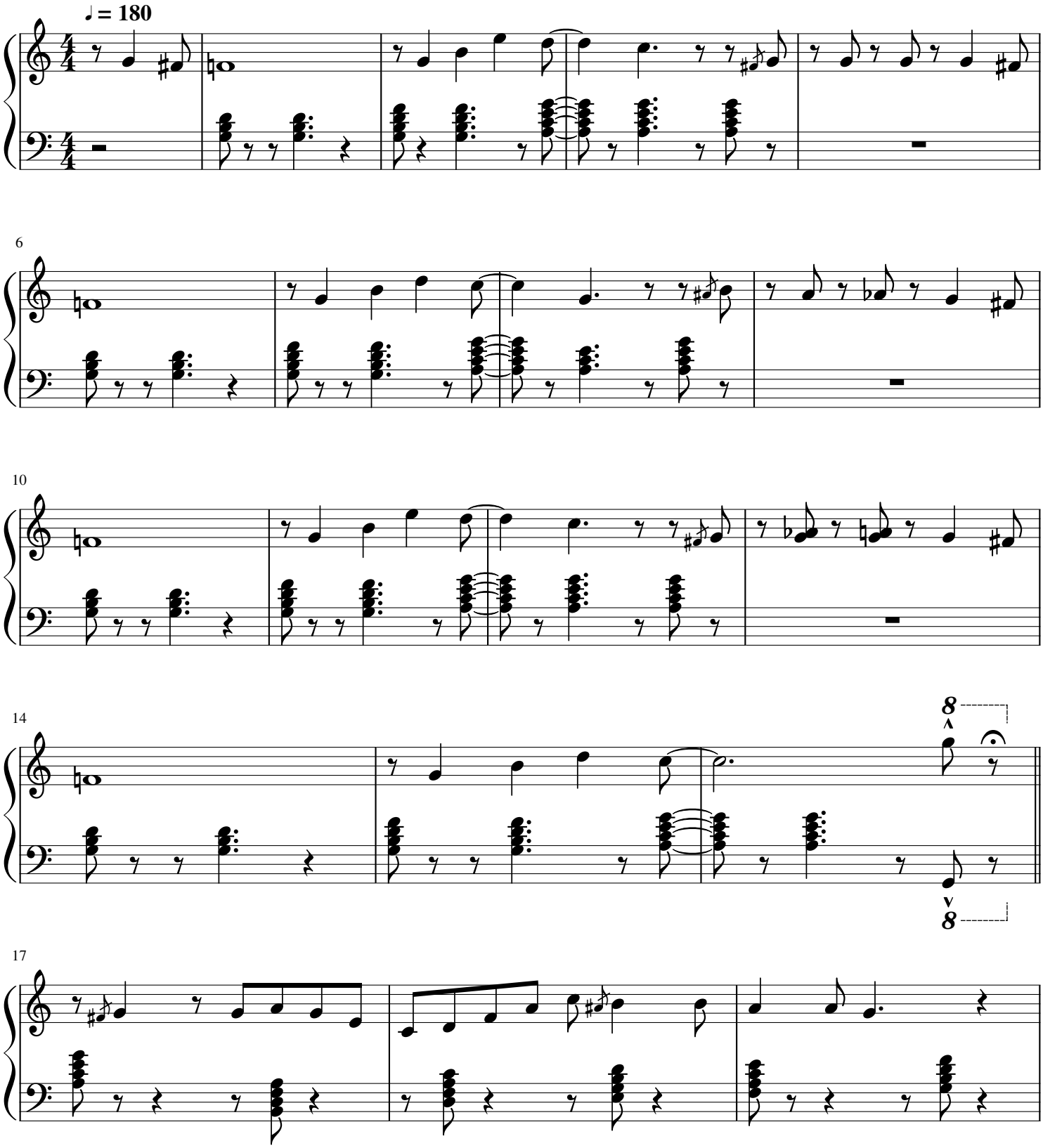

This work is licensed under a Creative Commons Attribution-NonCommercial 4.0 International License.

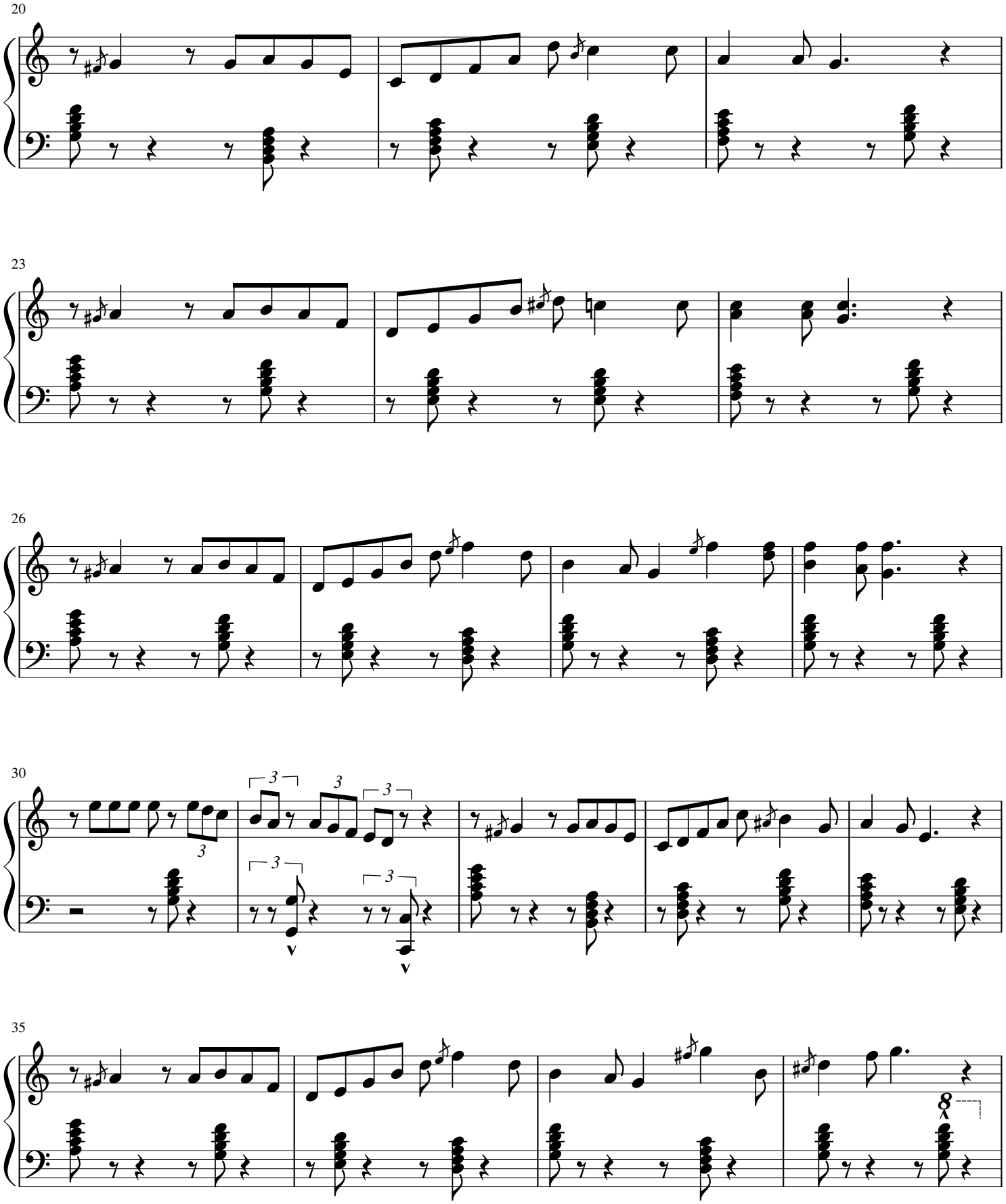

This work is licensed under a Creative Commons Attribution-NonCommercial 4.0 International License.

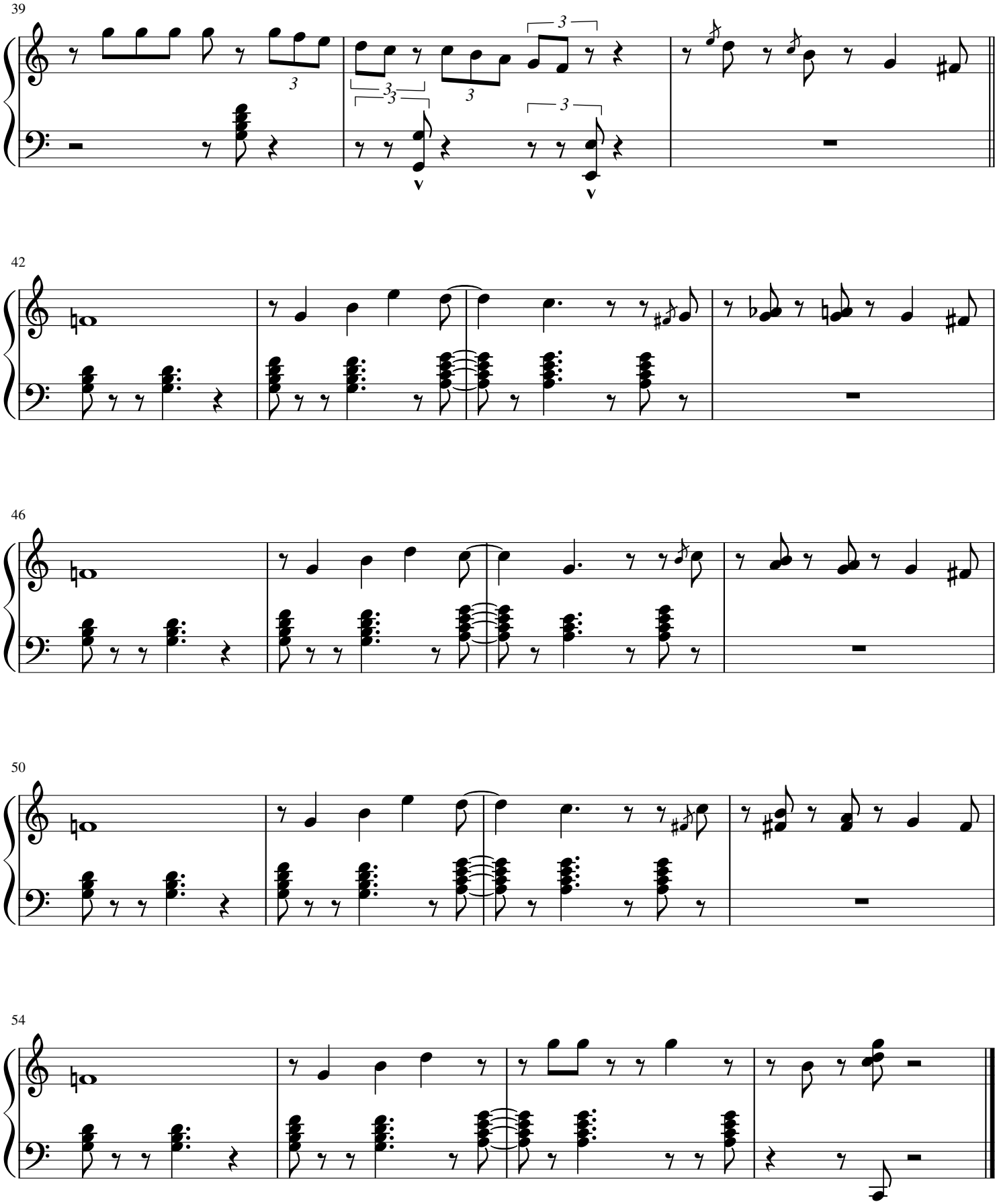

This work is licensed under a Creative Commons Attribution-NonCommercial 4.0 International License.